

# PLAT OF SURVEY SITE GRADING, DRAINAGE, & EROSION CONTROL PLAN

LOT 16 BEULAH LAKE FARMS  
LOCATED IN THE NW 1/4 AND NE 1/4  
SECTION 3, TOWN 4 NORTH, RANGE 18 EAST  
WALWORTH COUNTY, WISCONSIN

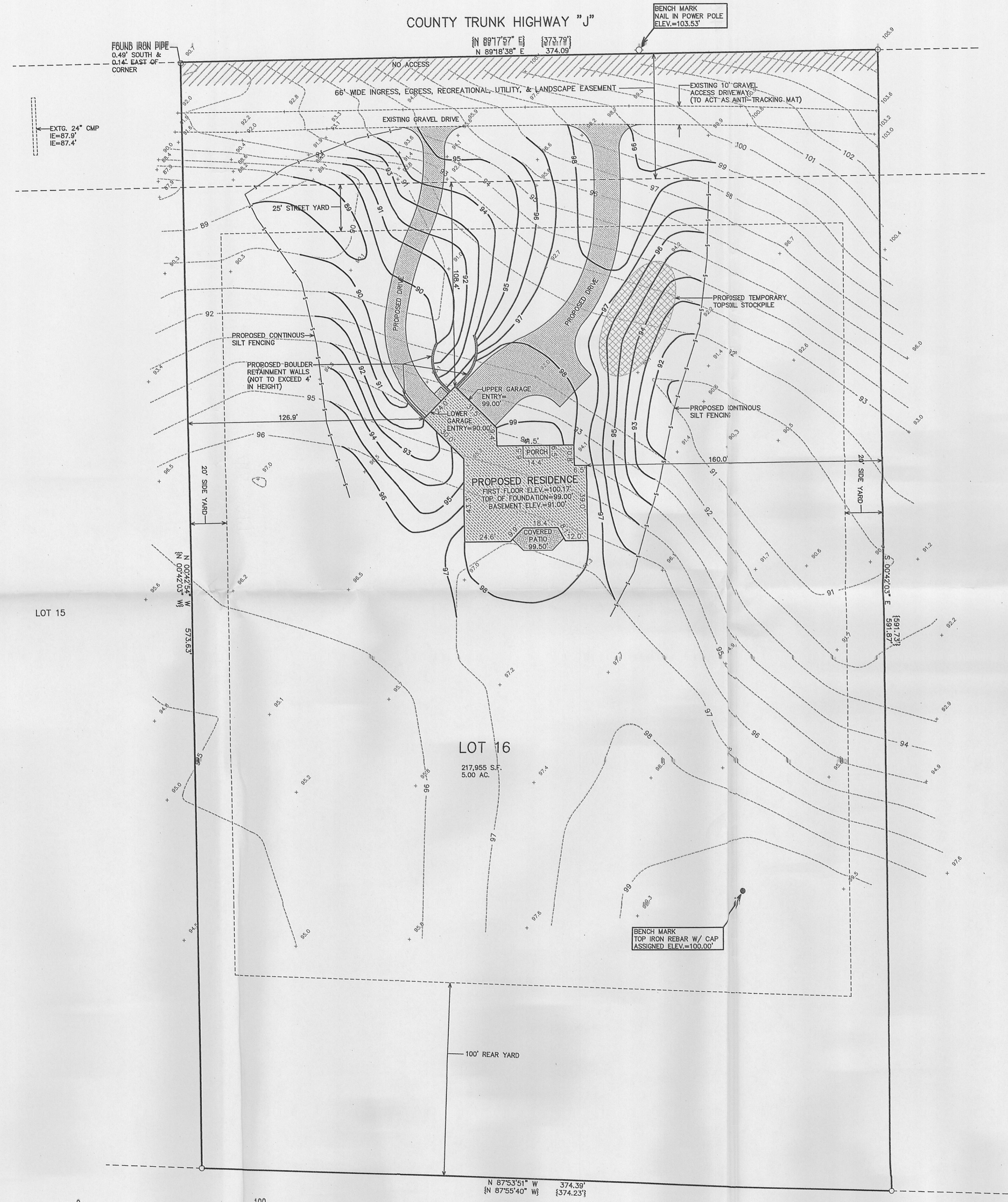
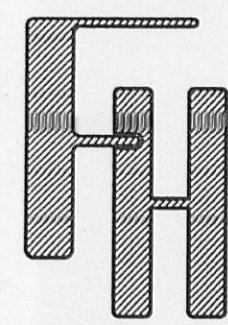

### CONSTRUCTION SEQUENCE

- 1) SILT FENCING INSTALLED
- 2) VEGETATION TO BE CLEARED
- 3) TOPSOIL STRIPPED
- 4) FOUNDATIONS DUG & POURED
- 5) WALLS BACKFILLED
- 6) FRAMING & HOME CONSTRUCTION COMPLETED
- 7) DRIVE & LANDSCAPING COMPLETED

AREA TO BE RESTORED WITH TOPSOIL AS SOON AFTER FOUNDATION AND FRAMING AS POSSIBLE FOLLOWED WITH GRASS SEEDING AND MULCH.

AREA WITHIN SILT FENCING TO BE CLEARED OF UNDERBRUSH WITH ONLY NECESSARY LARGE TREES REMOVED.

NOTE: ALL SILT FENCING AND BALE CHECKS SHALL BE MAINTAINED IN A STABLE CONDITION FULLY BRACED AND STAKED TO PREVENT MOVEMENT BY RUNOFF UNTIL A DENSE TURF IS ESTABLISHED OVER ALL DISTURBED GROUND SURFACES. DURING OR AFTER EVERY STORM THEY SHALL BE CHECKED. ACCUMULATIONS OF SILT TOPSOIL AND ANY OTHER CONSTRUCTION DEBRIS SHALL BE ROUTINELY REMOVED.

TOTAL LAND DISTURBANCE = 42,000 SQ. FT.

### LEGEND

- = FOUND IRON PIPE STAKE
- = SET IRON REBAR STAKE WITH CAP
- (XXX) = RECORDED AS
- XXX --- = EXISTING LAND CONTOURS
- XXX — = PROPOSED LAND CONTOURS

NOTE: COPIES OF THIS MAP TO WHICH THE FOLLOWING CERTIFICATE WILL APPLY SHOW SURVEYOR'S ORIGINAL SEAL AND SIGNATURE IN RED INK. COPIES BY ANY OTHER MEANS MAY HAVE ALTERATIONS WHICH DO NOT REPRESENT THE SURVEYOR'S WORK PRODUCT.

I HEREBY CERTIFY THAT THE ABOVE DESCRIBED PROPERTY HAS BEEN SURVEYED UNDER MY DIRECTION AND THAT THE ABOVE MAP IS A TRUE REPRESENTATION THEREOF AND SHOWS THE SIZE AND LOCATION OF THE PROPERTY AND ITS EXTERIOR BOUNDARIES. THIS SURVEY IS MADE FOR THE USE OF THE PRESENT OWNERS OF THE PROPERTY, AND ALSO THOSE WHO PURCHASE, MORTGAGE, OR GUARANTEE THE TITLE THERETO WITHIN ONE YEAR FROM THE DATE HEREOF.

DATED: APRIL 12, 2011  
PETER S. GORDON R.L.S. 2101

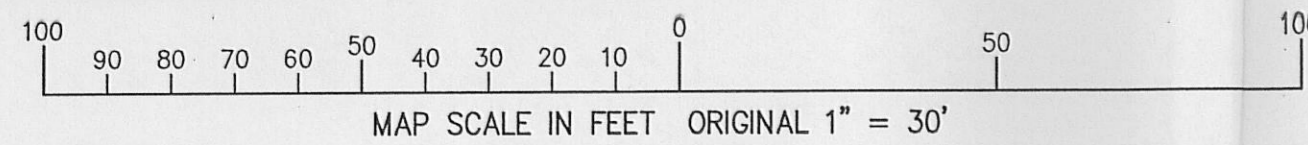
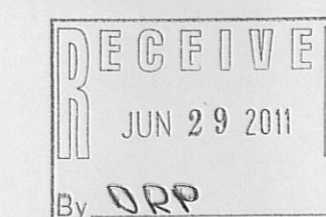
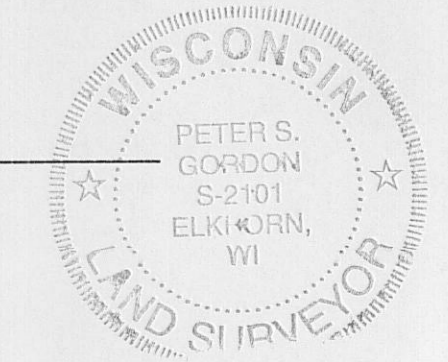

WORK ORDERED BY:  
JEFF ELSESSER  
6922 GLENN COURT  
WIND LAKE, WI. 53185

FARRIS, HANSEN & ASSOCIATES, INC.  
ENGINEERING - ARCHITECTURE - SURVEYING  
7 RIDGWAY COURT P.O. BOX 437  
ELKHORN, WISCONSIN 53121  
OFFICE: (262) 723-2098 FAX: (262) 723-5886

REVISIONS  
4/28/2011-KB  
SITE GRADING,  
DRAINAGE & EROSION  
CONTROL PLAN

PROJECT NO.  
8329  
DATE  
04-12-2011  
SHEET NO.  
1 OF 1

APR 29 2011

4/29/2011 X:\Projects\8329\LOCAL\TOPG

PBF-116

418-2019